

SCALES DEVELOPED SPECIFICALLY FOR REENTRY

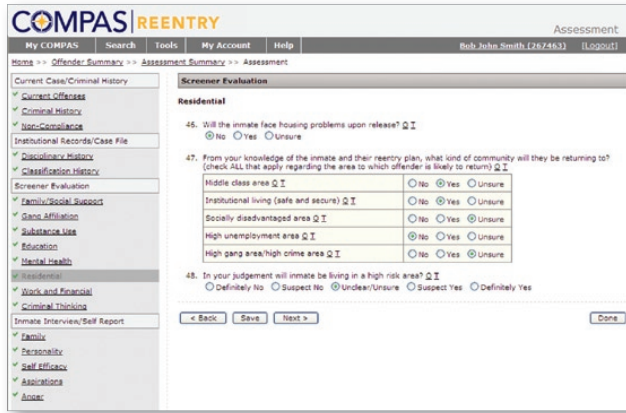

Supports All Reentry and Community Case Management Decisions Including:

- ✦ Pre-Parole, Risk and Needs Board Review
- ✦ Risk Assessment to Determine Supervision Level
- ✦ Assessment of Needs for Release Planning
- ✦ Integrated Case/Transition Accountability Plan
- ✦ Case Supervision Review and Violation Response Guide
- ✦ Re-assessment Over Time to Monitor Dynamic Change
- ✦ Case Plan Outcomes Tracking
- ✦ Workload Driver
- ✦ Management Reports

SCALES DEVELOPED SPECIFICALLY FOR REENTRY INMATE POPULATIONS

COMPAS Reentry includes criminogenic needs scales developed specifically for the longer term incarcerated inmate transitioning back into the community. Unlike traditional offender assessment tools focusing RETROSPECTIVELY on criminogenic needs in the community, COMPAS Reentry focuses the assessment on the inmate's PROSPECTIVE needs as they prepare to reenter the community.

OFFENDER TYPOLOGY ASSIGNMENTS

Northpointe's research team has found that there are common categories or "prototypical" male and female offender types that often re-appear in criminal justice agencies. These typologies are described in the software and the COMPAS assessment assigns offenders to their nearest prototype. Mainly explanatory and for treatment planning - the report assists in recognizing frequently recurring case-types you have often seen before (such as a "young streetwise gang member with repeated offenses; an older repeat drinking driver; or a "mental health offender"). In conjunction with the detailed main risk/need bar chart report, the typology assignment gives a "general direction" to assist in determining the best treatment and supervision plan for the offender's type.

TYOLOGY ASSIGNMENT REPORT

COMPAS ReEntry Typology

Name: Bob John Smith **DOB:** 12/13/1963 **Gender:** Male
Screening Date: 12/18/2008 **Screener:** 111, ReadWriteModify **Ethnicity:** Caucasian
Case #: 267463-1
Scale Set: All 11-14-2008

High risk and often violent offenders - Socially deprivation - MH histories and Drug problems - High antisocial propensities (70% confidence)

- High risk violent offenders with drug and mental health issues
- Marginalized with high propensity for antisocial behavior

Criminal History and Substance Abuse: This prototype has high criminal involvement, high non-compliance and a history of violence and drugs; but only average for juvenile record and prison misconduct.

Social Resources: Most of these offenders reflect social deprivation and pessimistic expectations for release—e.g. housing problems, poverty, no support from families and social isolation on release. They have poor vocational and educational resources and high aimlessness.

Personal Factors: This profile reflects depression/mental health issues and high criminogenic personality—e.g. antisocial personality, low self-efficacy and low empathy.

Treatment Goals: This profile has multiple treatment goals—e.g. anger management, drug treatment, reduction in social exclusion and improvements in social bonding (housing issues, family support, improved financial resources, jobs, etc.). A mental health evaluation might be required. Finally, the personal domain is also criminogenic with personality and moral development concerns, suggesting the need for cognitive-behavioral intervention. This type will often require a tightly-structured intervention plan and the application of significant community resources.

Note: This is the "prototype" description of the closest category for this offender and each individual case usually has some differences from this prototype description.

Bob John Smith (267463) Assessment Typology - ©2007 Northpointe Institute for Public Management, Inc. Page 1

CASE SUPERVISION REVIEW

COMPAS CASE SUPERVISION REVIEW

Offender Name: Bob John Smith
Offender Number: 267463
Last Review Date: 12/18/2008
Current Review Date: 12/18/2008
Screener Name: 111, ReadWriteModify
Agency: Northpointe

Residential Stability

1. How often has the person moved since last review?
 0 1 2 3+
2. Does the person have a stable/favorable living situation?
 No Yes Living in Supervised Housing
3. How long has the person lived at their current address?
 0-5 Months 6-11 Months 1-3 Years 4+ Years
4. How long has the person been living in their community or neighborhood?
 0-2 Months 3-5 Months 6-11 Months 1+ Years
5. Has the person improved the stability/favorability of their residence since last review?
 Yes Same Worsened

Vocation/Education

6. Does the person currently have a job?
 No Yes
 If employed, is the person satisfied with their job?
 Very Satisfied Somewhat Satisfied Somewhat Dissatisfied Very Dissatisfied
 N/A
7. Can you verify their employer?
 No Yes
8. How much has the person worked or been enrolled in school since last review?
 6 Months Full Time 6 Months Part Time < 6 Months Full Time < 6 Months Part Time

Bob John Smith (267463) ©2007 Northpointe Institute for Public Management, Inc. All rights reserved. Page 1

CASE SUPERVISION REVIEW

COMPAS Reentry includes the Northpointe developed Case Supervision Review Assessment tool. In addition to being able to reassess over the longer term using the main COMPAS Reentry assessment the Case Supervision Review instrument is designed to be used every 4 to 6 months offering a quick 23 item review of the probationer or parolee's compliance with conditions and progress in addressing the main criminogenic need areas such as work, residence, peers, substance abuse, family and life stressors. COMPAS Reentry automatically scores the instrument and recommends adjustments to the offender's current supervision level.

AD-HOC REPORT GENERATOR

COMPAS includes a Northpointe developed ad-hoc report generator allowing users at the line level, mid-management and agency administrators to create and save an unlimited number of rosters and statistical reports. The ad-hoc report wizard allows easy, organized access to ALL the fields in the COMPAS Suite for easy select, list, tabulate and sort capabilities. The COMPAS database can also be easily exported to other third party spreadsheet and statistical software.